

# Year of Construction

Powhatan County, Virginia

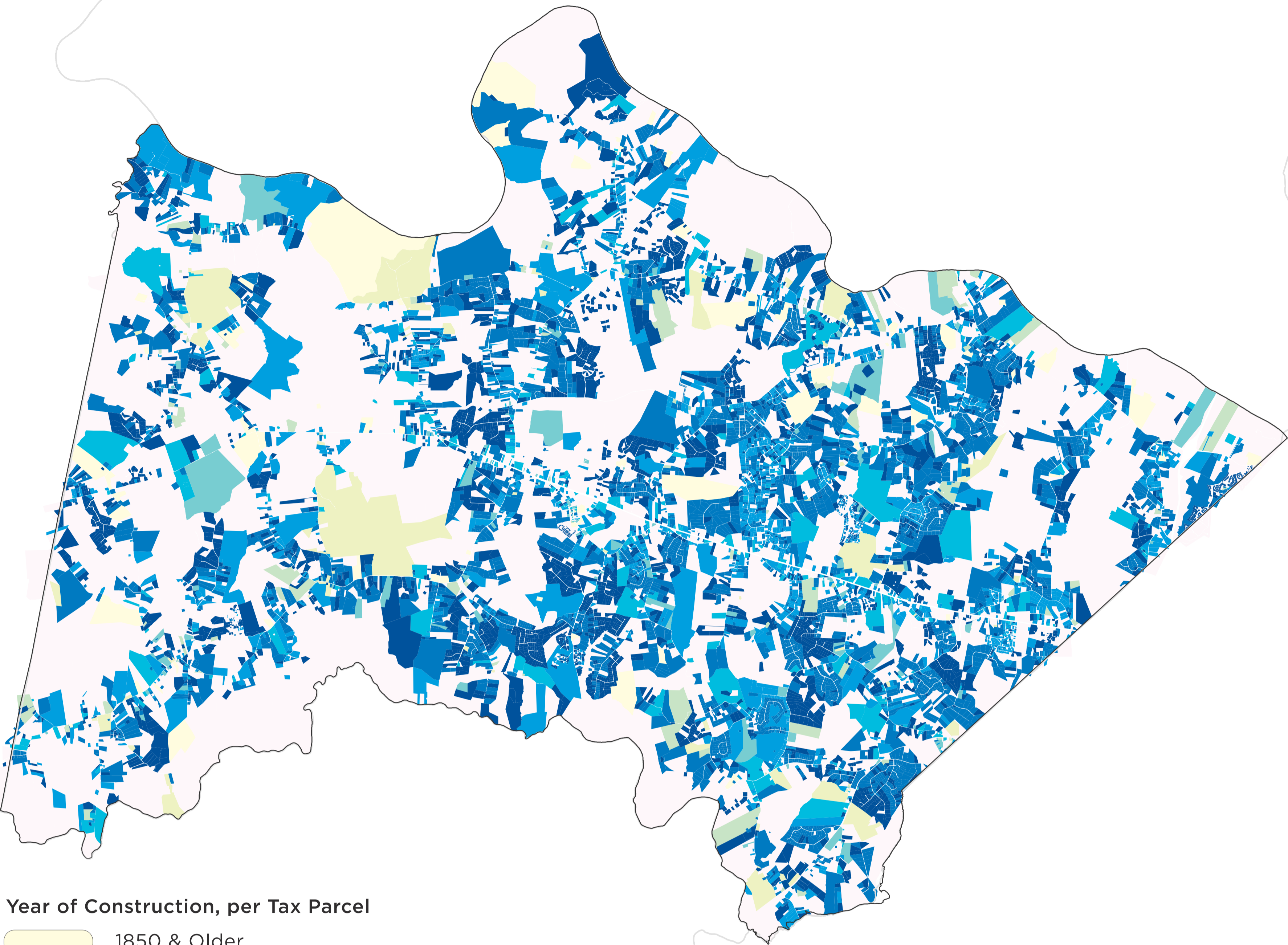

## Year of Construction, per Tax Parcel

- 1850 & Older
- 1851 to 1990
- 1901 to 1920
- 1921 to 1940
- 1941 to 1960
- 1961 to 1980
- 1981 to 2000
- 2001 & Newer
- No Data

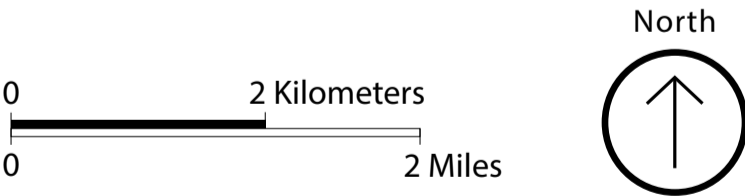

## Map Explanation:

This map displays the decade in which a property was developed. The Map is useful for understanding the history of development across the county, as well as patterns of recent construction. The data are broken into five categories of ten-year periods, one category for everything newer than 2001, one category for everything older than 1850, and one category for everything built before 1851 and 1900. Thus there being eight total categories in all. The data are maintained by the Commissioner of Revenue's Office. The Parcels for which there is no year built, meaning there is either no data, or the precel was never developed, are shown in white.